Bb

Story of a Little Town
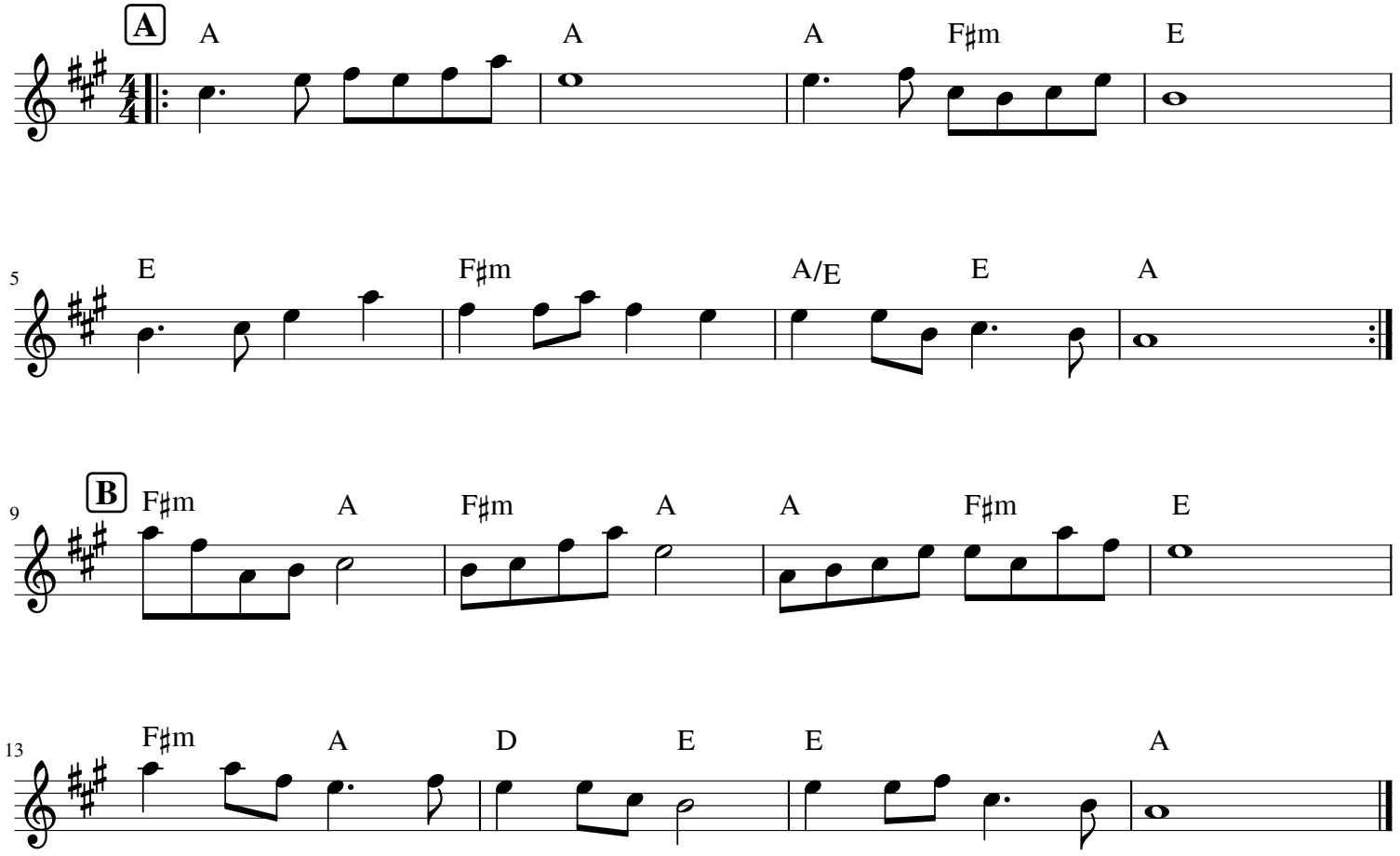
Trad Chinese