Leadsheet

Flower Drum Song
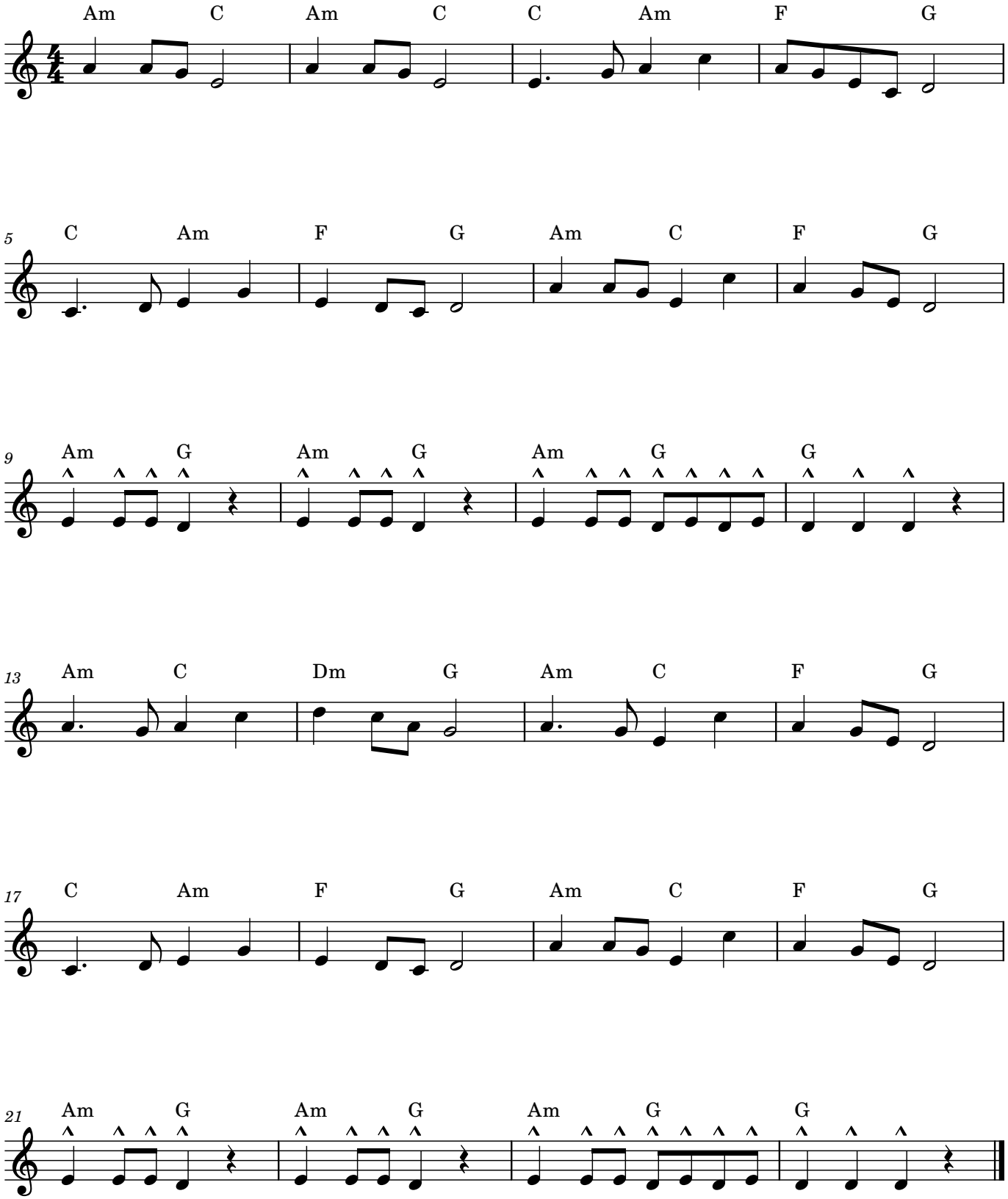
traditional Chinese tune