Concert

The Good Train

Logan Hone
Feb 15, 2025
updated Dec 10, 2025

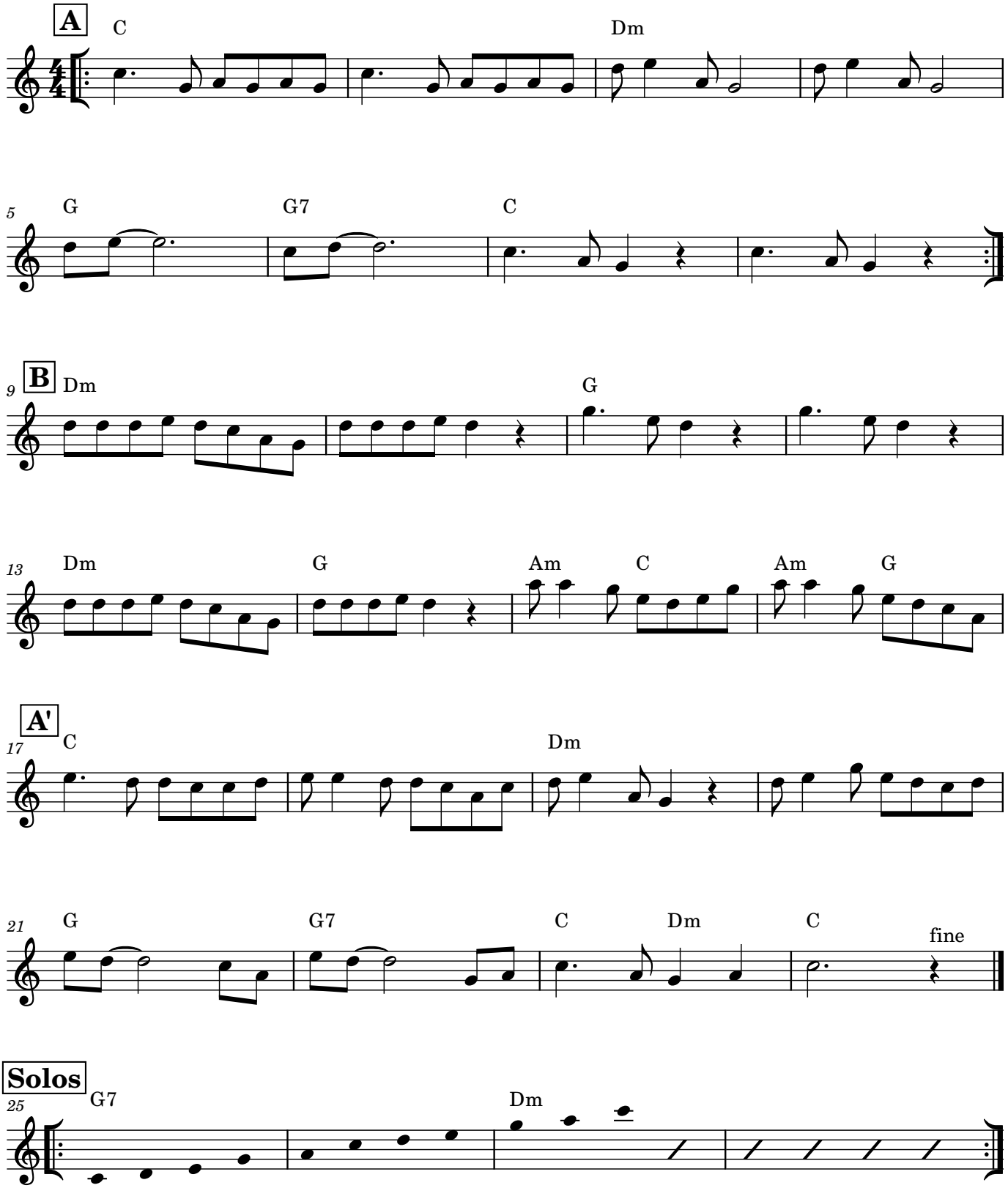

Logan's recommendation to solo is with C major pentatonic scale over the solo chord changes