Concert

Trouble
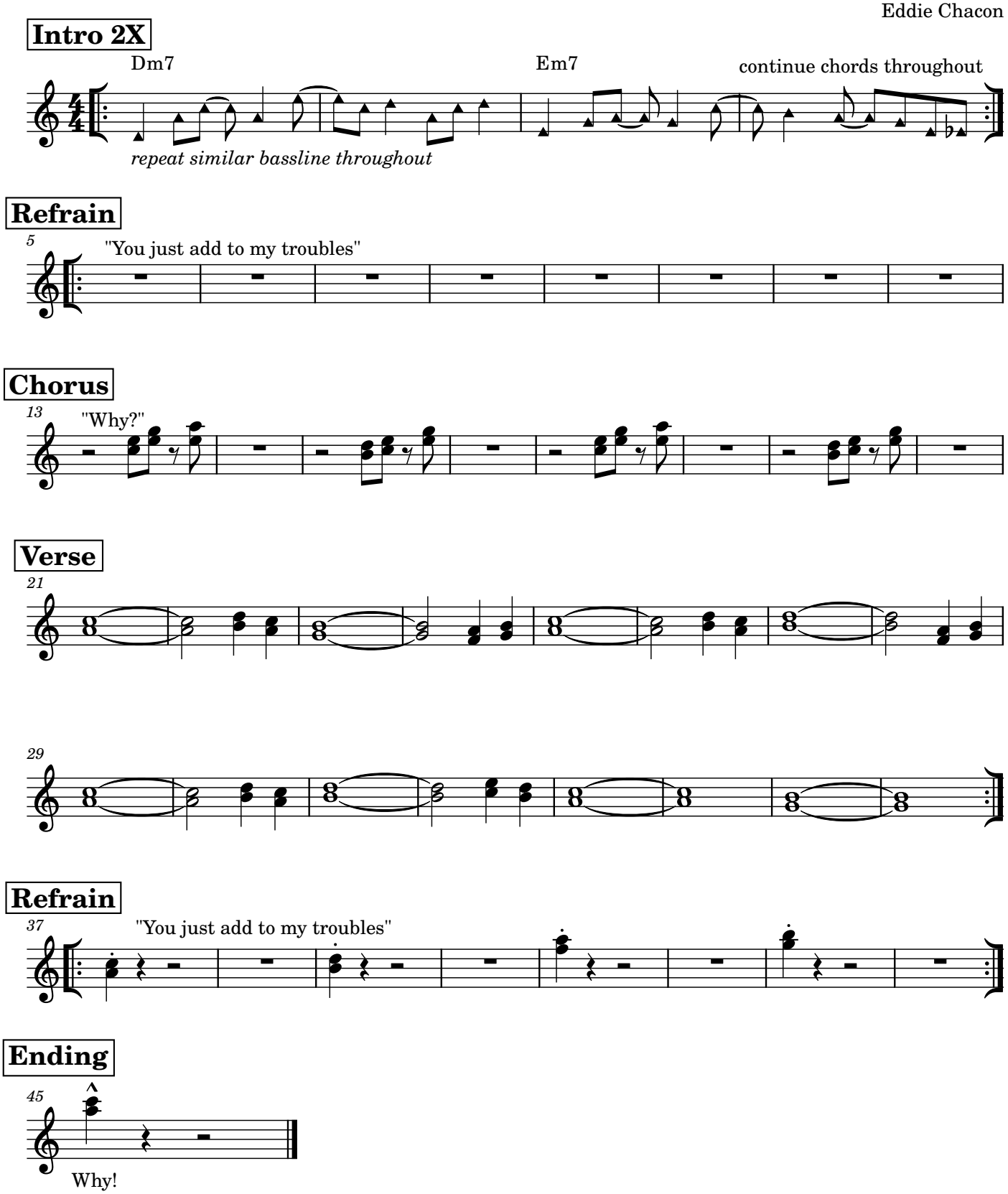
Eddie Chacon